

# ABELL SURVEYING & MAPPING

1140 SEQUOIA STREET • DELAVAN, WISCONSIN 53115  
262-728-6737

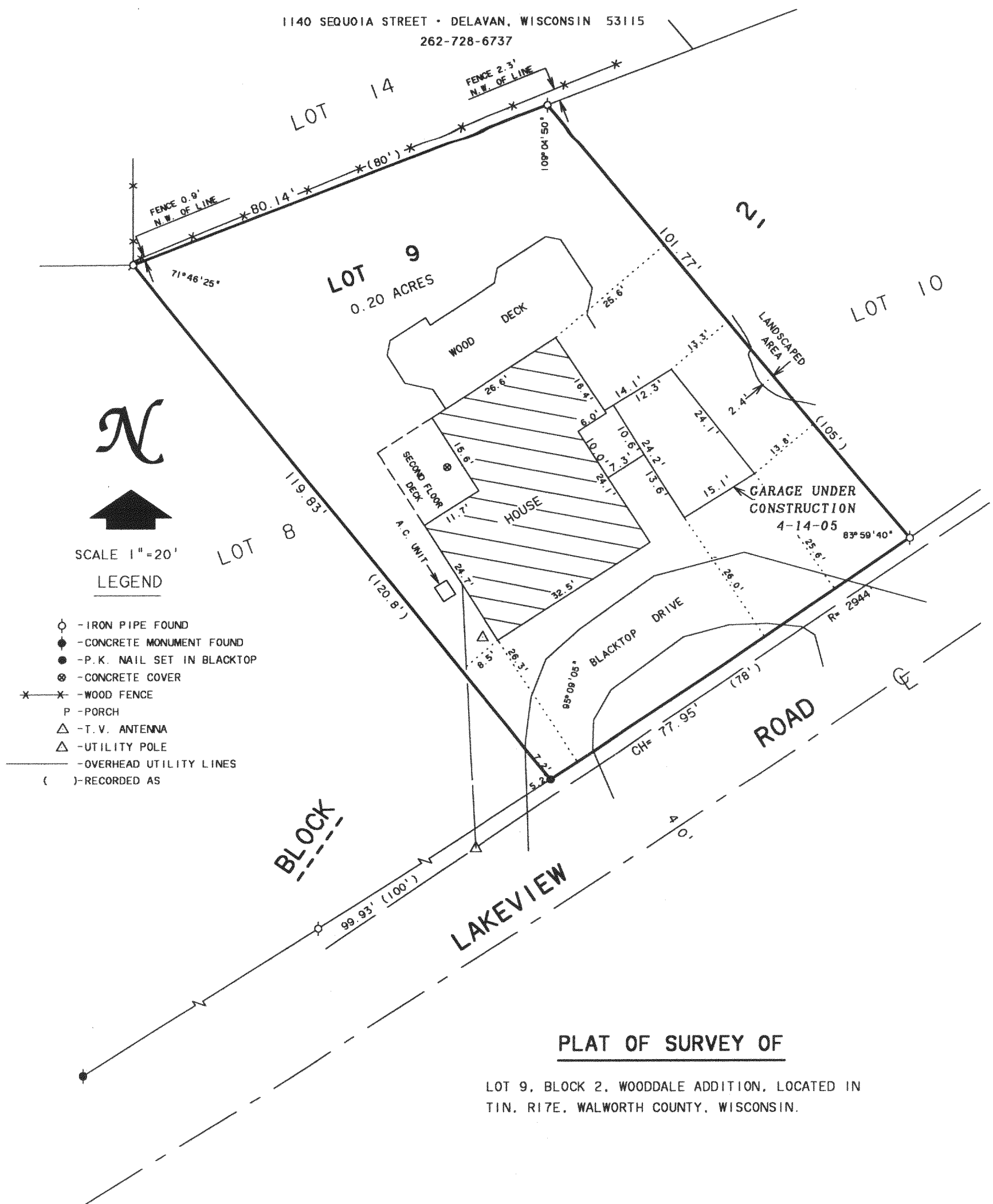

ORDERED BY: BOB STONE  
3815 BORDEAUX DRIVE  
HOFFMAN ESTATES, IL 60195

REVISED: DECEMBER 1, 2004 TO SHOW NEW  
PROPOSED GARAGE.

REVISED: APRIL 14, 2005 TO SHOW GARAGE  
UNDER CONSTRUCTION.

ORDERED BY: TOM SVANSTROM  
N1621 HILLSIDE ROAD  
LAKE GENEVA, WI 53147

I HEREBY CERTIFY THAT I HAVE SURVEYED THE ABOVE DESCRIBED PROPERTY AND THAT THE ABOVE MAP IS A TRUE REPRESENTATION THEREOF AND SHOWS THE SIZE AND LOCATION OF THE PROPERTY, ITS EXTERIOR BOUNDARIES, THE LOCATION OF ALL VISIBLE STRUCTURES AND DIMENSIONS OF ALL PRINCIPAL BUILDINGS THEREON, BOUNDARY FENCES, APPARENT EASEMENTS, ROADWAYS AND VISIBLE ENCROACHMENTS, IF ANY, TO THE BEST OF MY KNOWLEDGE AND BELIEF.

THIS SURVEY IS MADE FOR THE USE OF THE PRESENT OWNERS OF THE PROPERTY, AND ALSO THOSE WHO PURCHASE, MORTGAGE, OR GUARANTEE THE TITLE THERETO WITHIN ONE (1) YEAR FROM DATE HEREON.

*David F. Abell*

DAVID F. ABELL  
WISCONSIN REGISTERED LAND SURVEYOR, S-1596

*November 15, 2004*

DATE: JOB NUMBER - 91249C  
NOTE: THIS IS NOT A CERTIFIED COPY UNLESS SEALED.

1626 2005

ILW 00024

117-2601